

FARRIS, HANSEN & ASSOCIATES, INC.

ENGINEERING — ARCHITECTURE — SURVEYING
7 RIDGWAY COURT — P.O. BOX 437 — ELKHORN, WISCONSIN 53121
PHONE: (262) 723-2098 FAX: (262) 723-5886

PLAT OF SURVEY

THE EAST 1/2 OF THE NORTH 92.9 FEET OF OUTLOT 34
CLARKE'S ADDITION TO THE VILLAGE OF WALWORTH
PART OF THE NW 1/4 OF THE SW 1/4 SEC. 22
TOWN 1 NORTH, RANGE 16 EAST
WALWORTH COUNTY, WISCONSIN

— WORK ORDERED BY —
RASMUSSEN LAW OFFICE
113 KENOSHA STREET
WALWORTH, WI. 53184

ASSIGNED SOUTH LINE MAPLE STREET

MAPLE STREET
(66' WIDE)

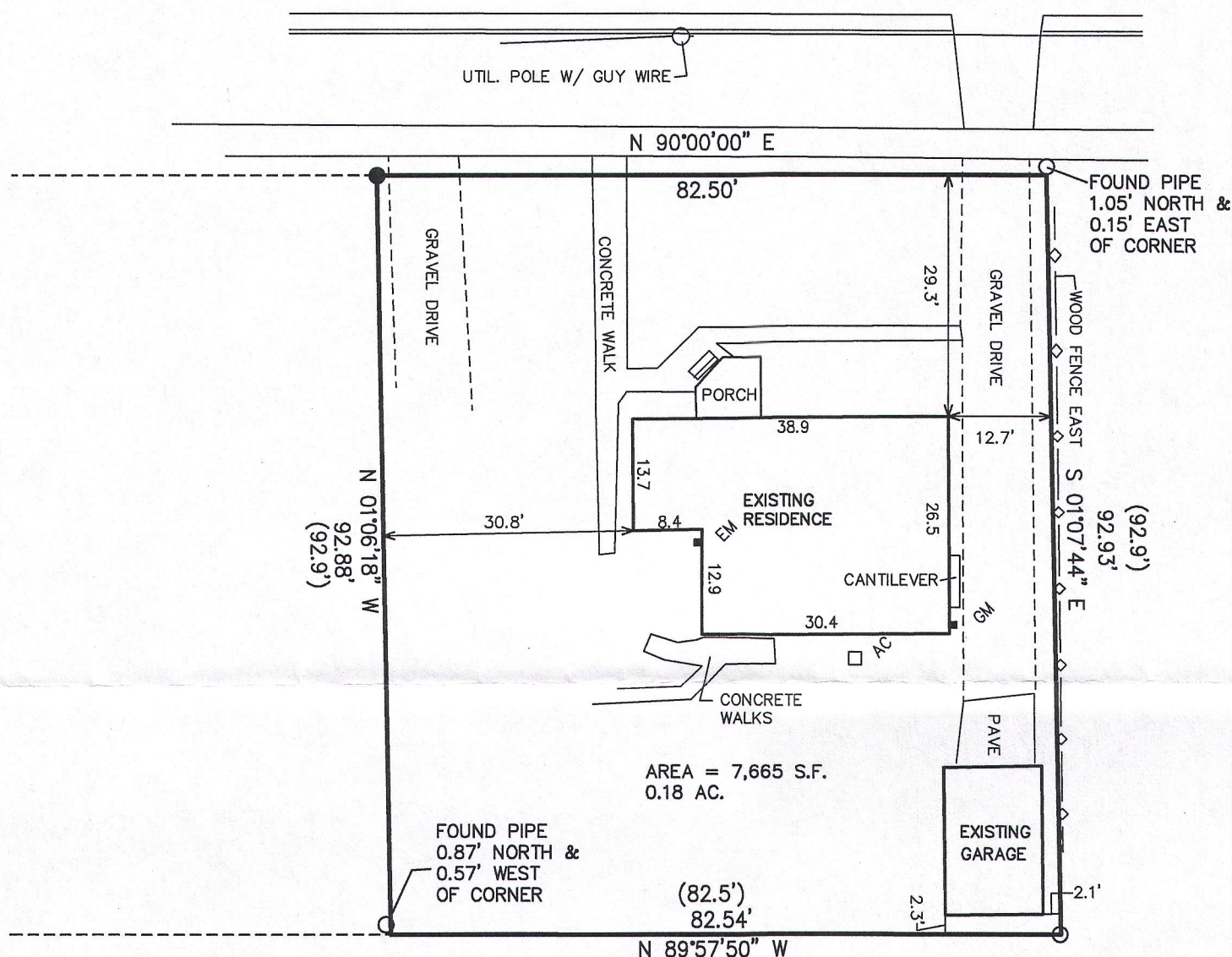

LEGEND

- = FOUND IRON PIPE STAKE
- = FOUND IRON REBAR STAKE
- (XXX) = RECORDED AS

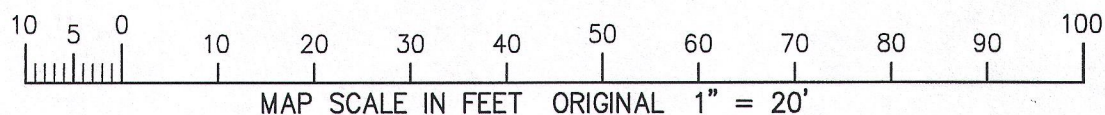

NOTE: COPIES OF THIS MAP TO WHICH THE FOLLOWING CERTIFICATE WILL APPLY SHOW THE SURVEYOR'S ORIGINAL SEAL AND SIGNATURE IN RED INK. COPIES BY ANY OTHER MEANS MAY HAVE ALTERATIONS WHICH DO NOT REPRESENT THE SURVEYOR'S WORK PRODUCT.

I HEREBY CERTIFY THAT THE ABOVE DESCRIBED PROPERTY HAS BEEN SURVEYED UNDER MY DIRECTION AND THAT THE ABOVE MAP IS A TRUE REPRESENTATION THEREOF AND SHOWS THE SIZE AND LOCATION OF THE PROPERTY AND ITS EXTERIOR BOUNDARIES. THIS SURVEY IS MADE FOR THE USE OF THE PRESENT OWNERS OF THE PROPERTY, AND ALSO THOSE WHO PURCHASE, MORTGAGE, OR GUARANTEE THE TITLE THERETO WITHIN ONE YEAR FROM THE DATE HEREOF.

DATED: SEPTEMBER 8, 2015

Peter S. Gordon
PETER S. GORDON P.L.S. 2101

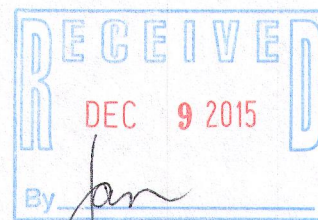
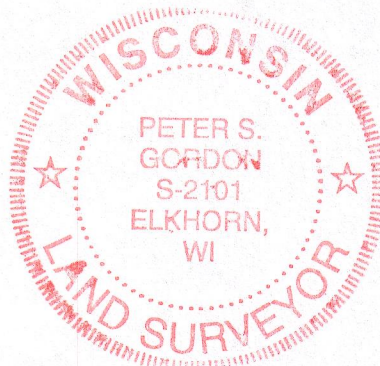

PROJECT: 9363.R
DATE: 09-082015
SHEET 1 OF 1